

Stress Test Treatment													
Isotope			Tl-201	Tc-99m									
Quantity (mCi)			4	30									
Half Life (hrs)			72.96	6.02									
Day	Time	Hours after treatment	Tl-201	Tc-99m	Cumulative Dose (mR)	Distance (ft)	Exposure Rate (mR/hr) Bicron MicroR Meter						
							0	1	3	10	20	30	50
01/10/03	9:50 AM		Time Injected										
01/10/03	10:55 AM	0.0		Time Injected	0		26						
01/10/03	5:45 PM	6.8			147		17	3.5	0.85	0.14	0.03	0.02	0.01
01/10/03	9:13 PM	10.3			201		14						
01/11/03	8:34 AM	21.7			314		6						
01/11/03	7:08 PM	32.2			362		3						
01/11/03	11:59 PM	37.1			374		2						
01/12/03	8:00 AM	45.1			389		1.9						
01/12/03	5:00 PM	54.1			406		1.8						
01/13/03	7:44 AM	68.8			432		1.65						
01/13/03	3:20 PM	76.4			443		1.45						
01/14/03	7:45 AM	92.8			465		1.25						
01/14/03	3:56 PM	101.0			475		1.2						
01/15/03	7:45 AM	116.8			492		0.9						
01/16/03	7:43 AM	140.8			511		0.65						
01/17/03	7:45 AM	164.8			524		0.5						
01/20/03	9:30 AM	238.6			549		0.175						
01/23/03	3:27 PM	316.5			560		0.095						
01/29/03	2:38 PM	459.7			568		0.02						
Background = 0.01 mR/hr = 10 microR/hr													

**Exposure vs Distance 7 hours after Treatment**

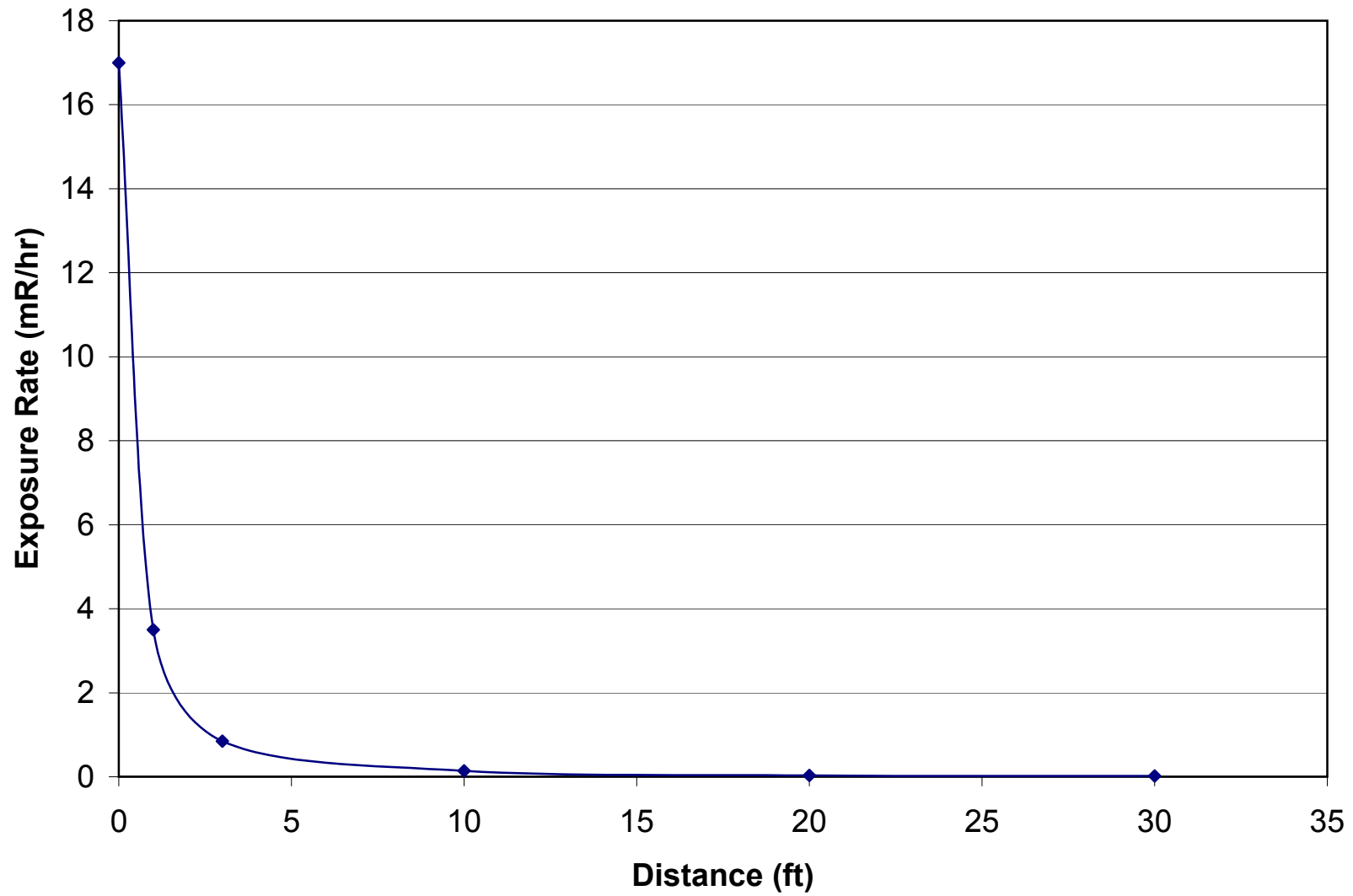

### Exposure vs Distance 7 hours after Treatment

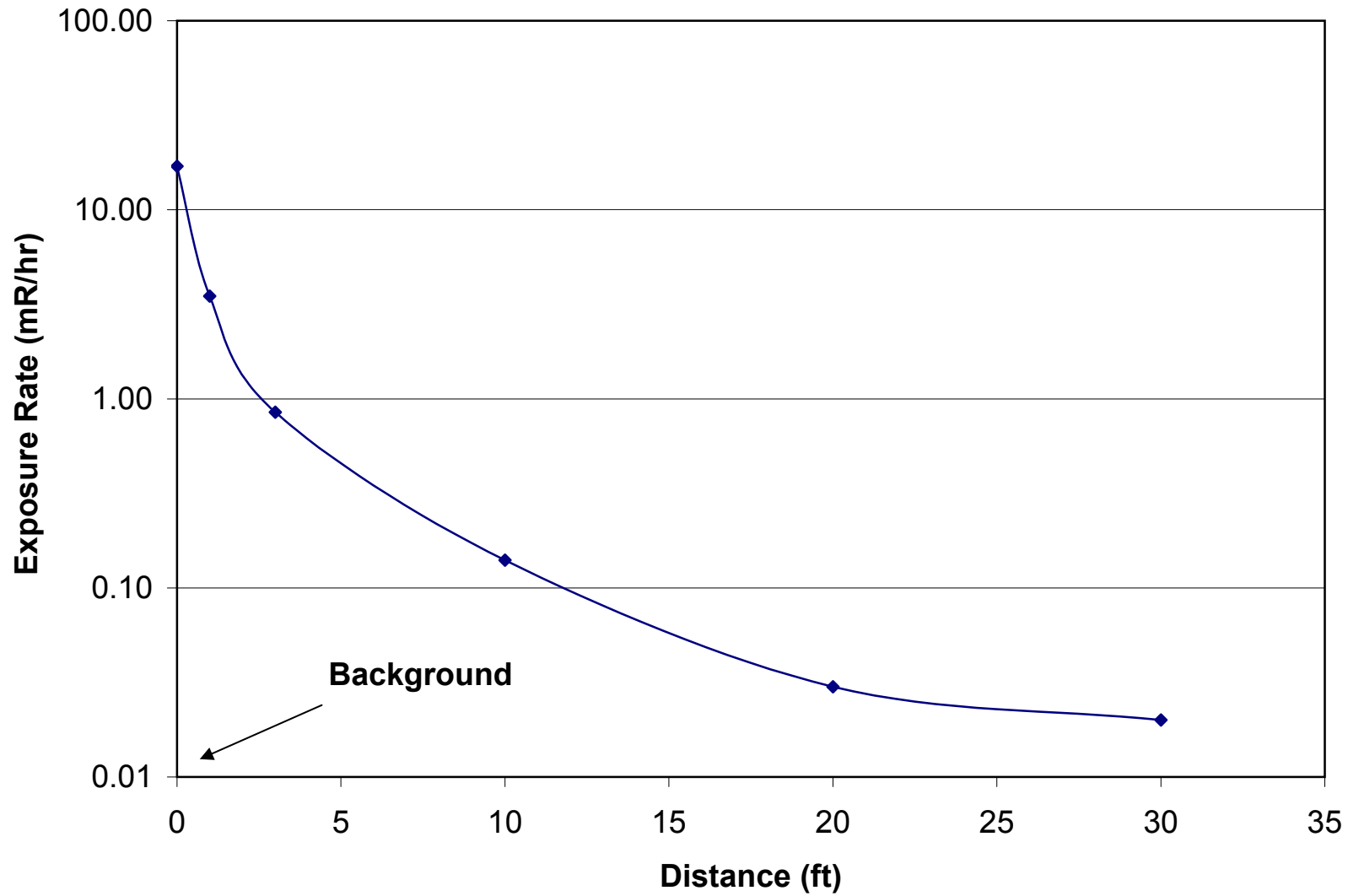

# Exposure Rate Decay after Treatment

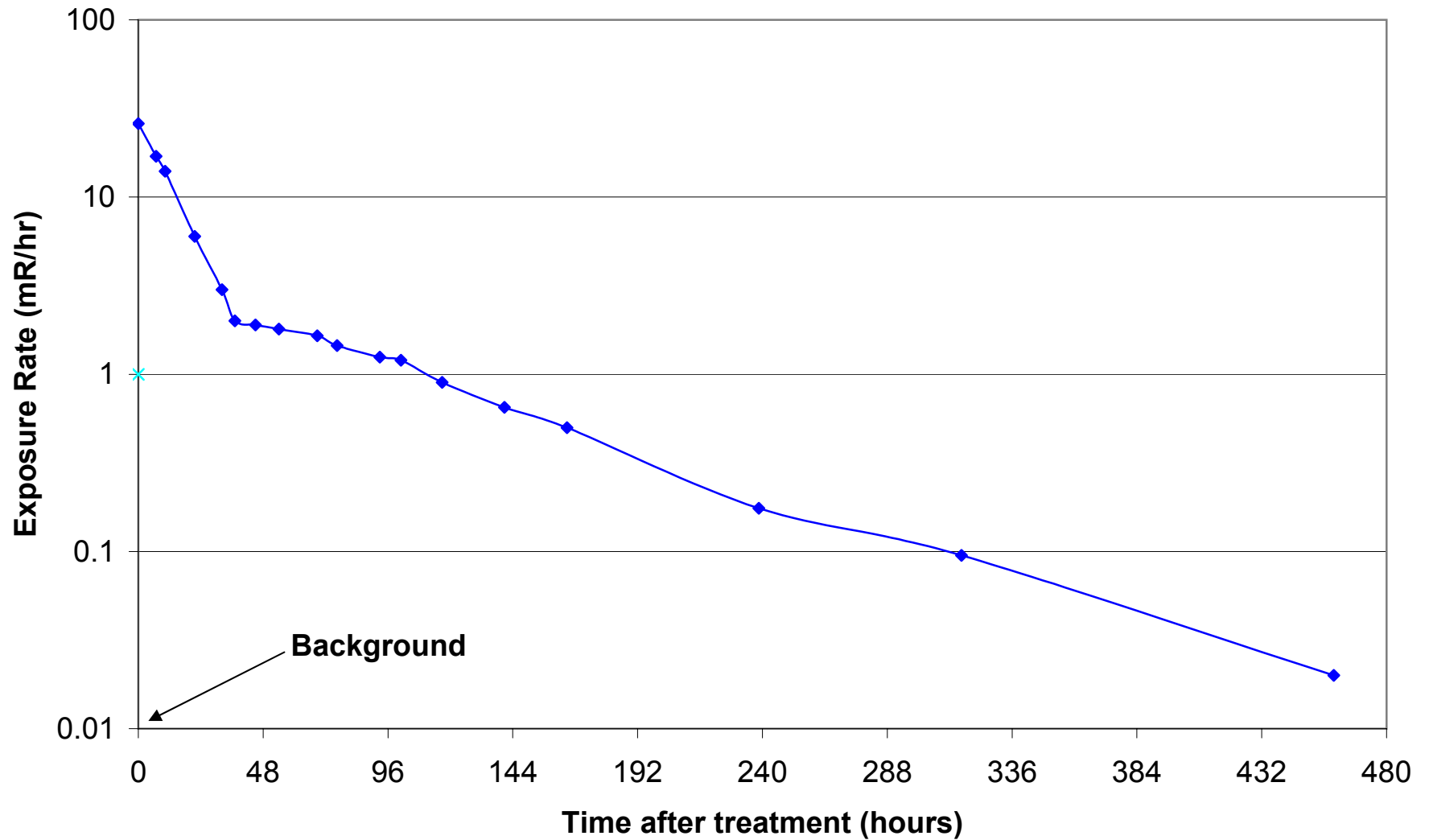

## Exposure Rate Decay after Treatment

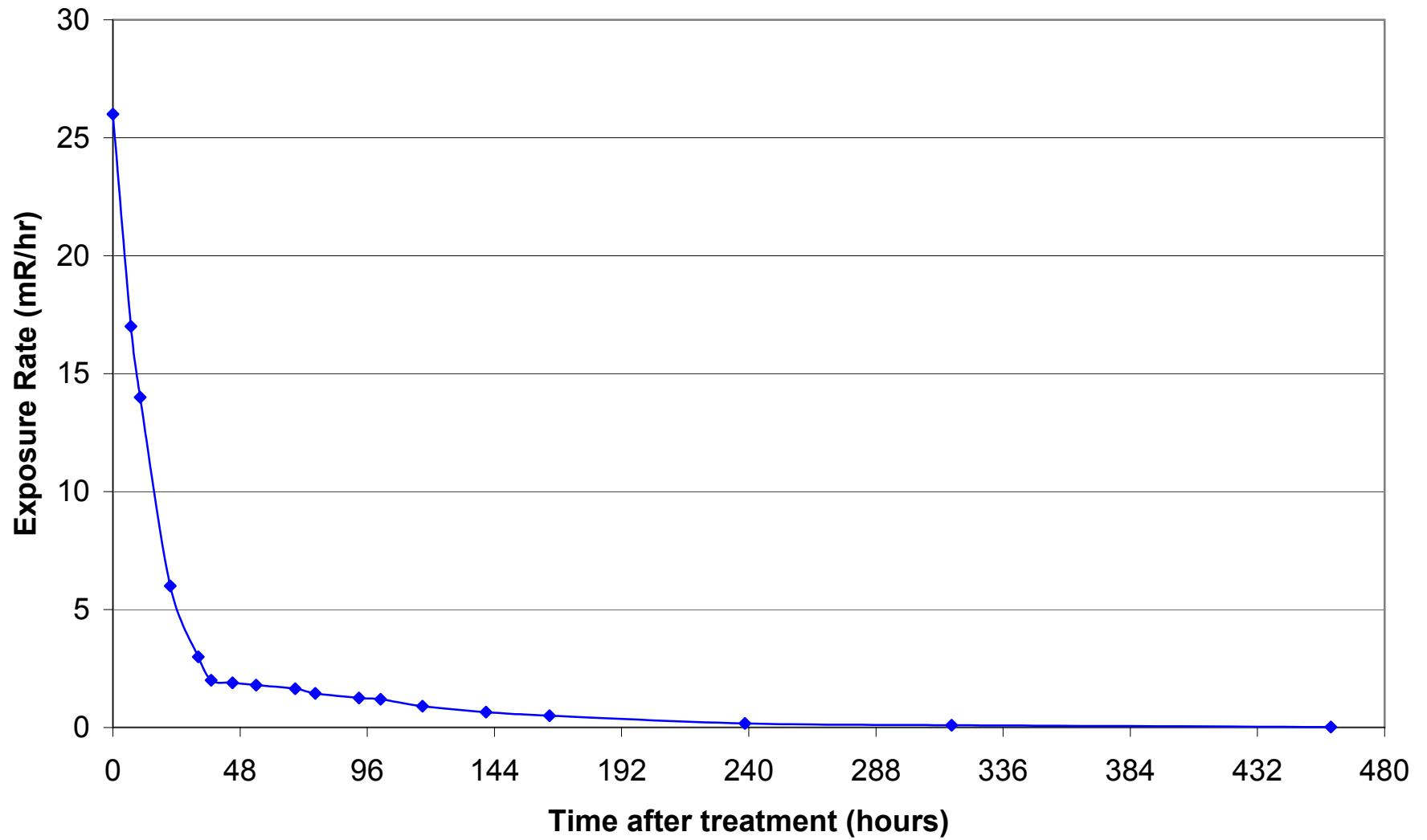

## Cumulative Exposure

